

SHOWING THE PROPOSED RESIDENTIAL BUILDING IN PLOT NO 72 Part AND 73 Part S. Nos 149/1A1 & 150/2  
 R. NAGAR, KODUNGAIYUR 2ND CROSS ROAD MADRAS-51, DIV No. 2. APPROVED LAYOUT NO. L.P.D.M.G/72

SCALE: 1:100 (1" = 80')

D.T.P.



JOINERIES

- D1 - DOOR ..... 3'6" x 7'0"
- D2 - DOOR ..... 3'0" x 7'0"
- D3 - DOOR ..... 2'6" x 6'6"
- W - WINDOW ..... 4'0" x 5'0"
- W1 - WINDOW ..... 4'0" x 4'0"
- V - VENTILATOR 3'0" x 2'0"

REFERENCE

- PROPOSAL
- ROAD
- SITE BOUNDARY LINE

*m. g. y  
 (P.A.) 10/65/53*

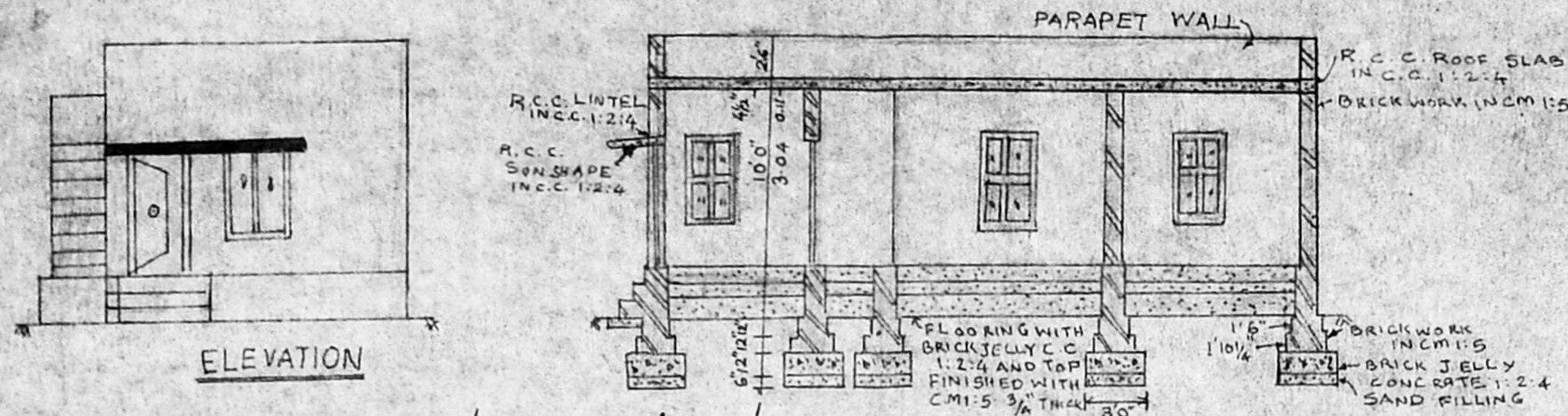

SECTION ON 'AA'

Planning Permit No. \_\_\_\_\_

**APPROVED**

SUBJECT TO THE CONDITIONS IN THIS OFFICE LETTER.

91/7336/93 Date 9/93

N. Venkatesh  
 10/9/83

FOR MEMBERS METROPOLITAN DEVELOPMENT AUTHORITY MADRAS - 600 008.

*Survey plan  
 26/4/93  
 A/17336/93*

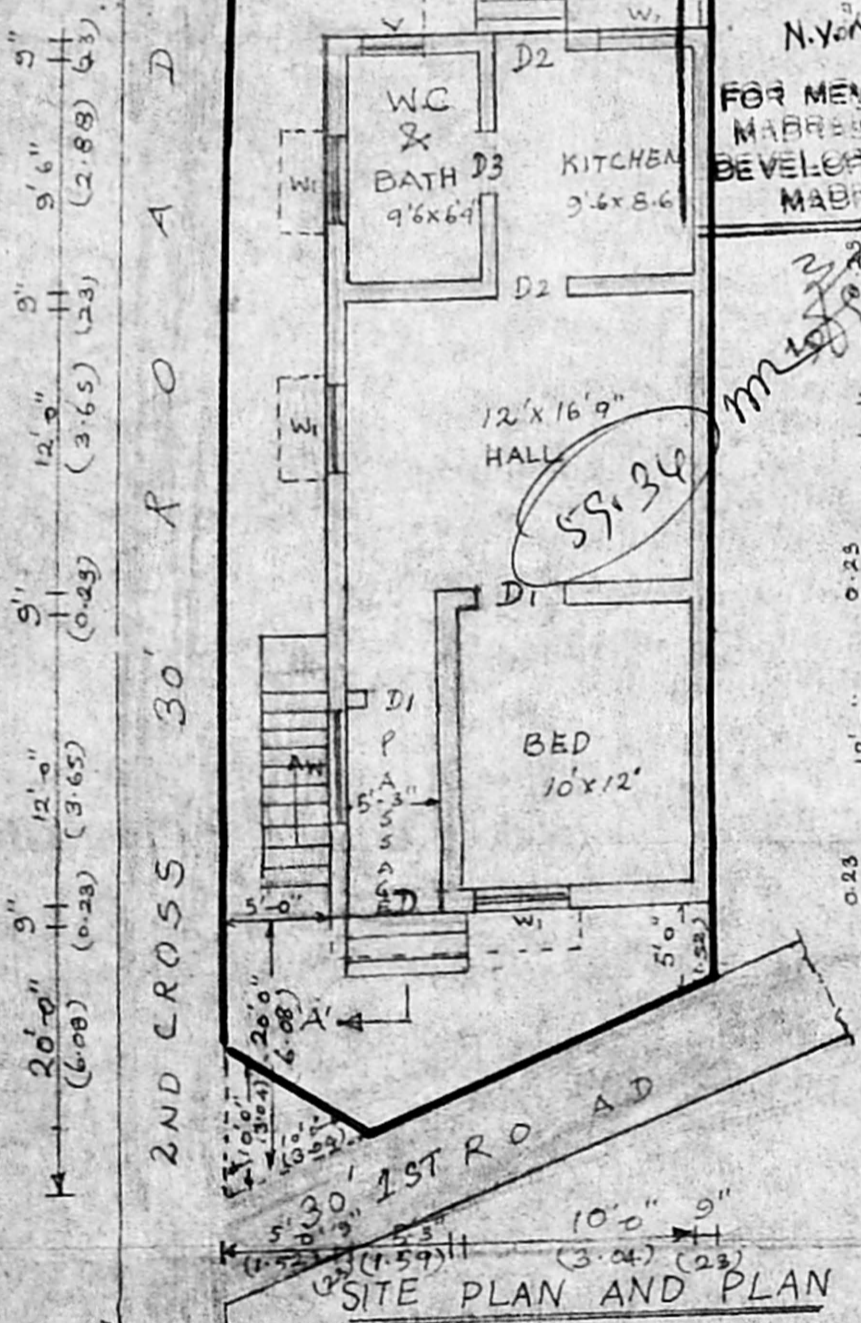

SITE PLAN AND PLAN

*Coverage: 55.34 = 0.48  
 123.60 = 45.1*

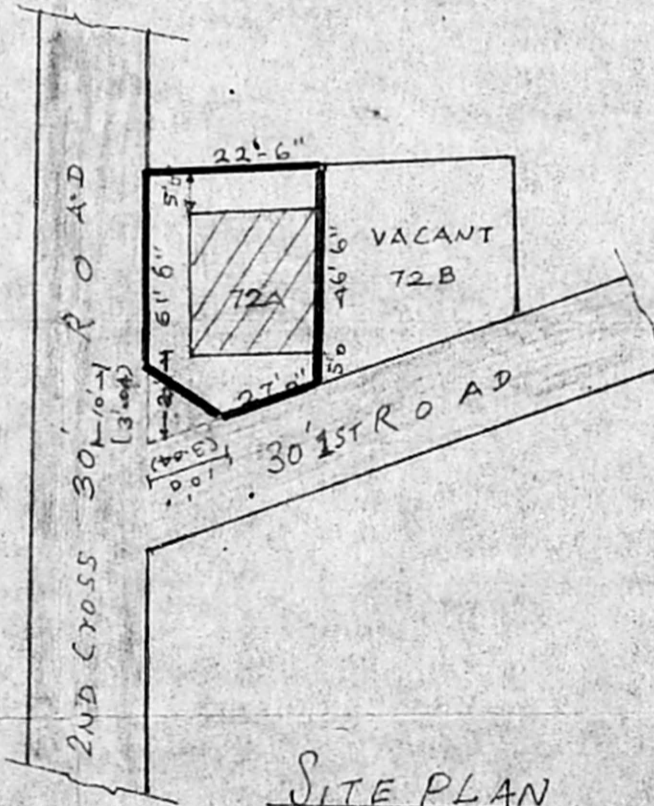

SITE PLAN

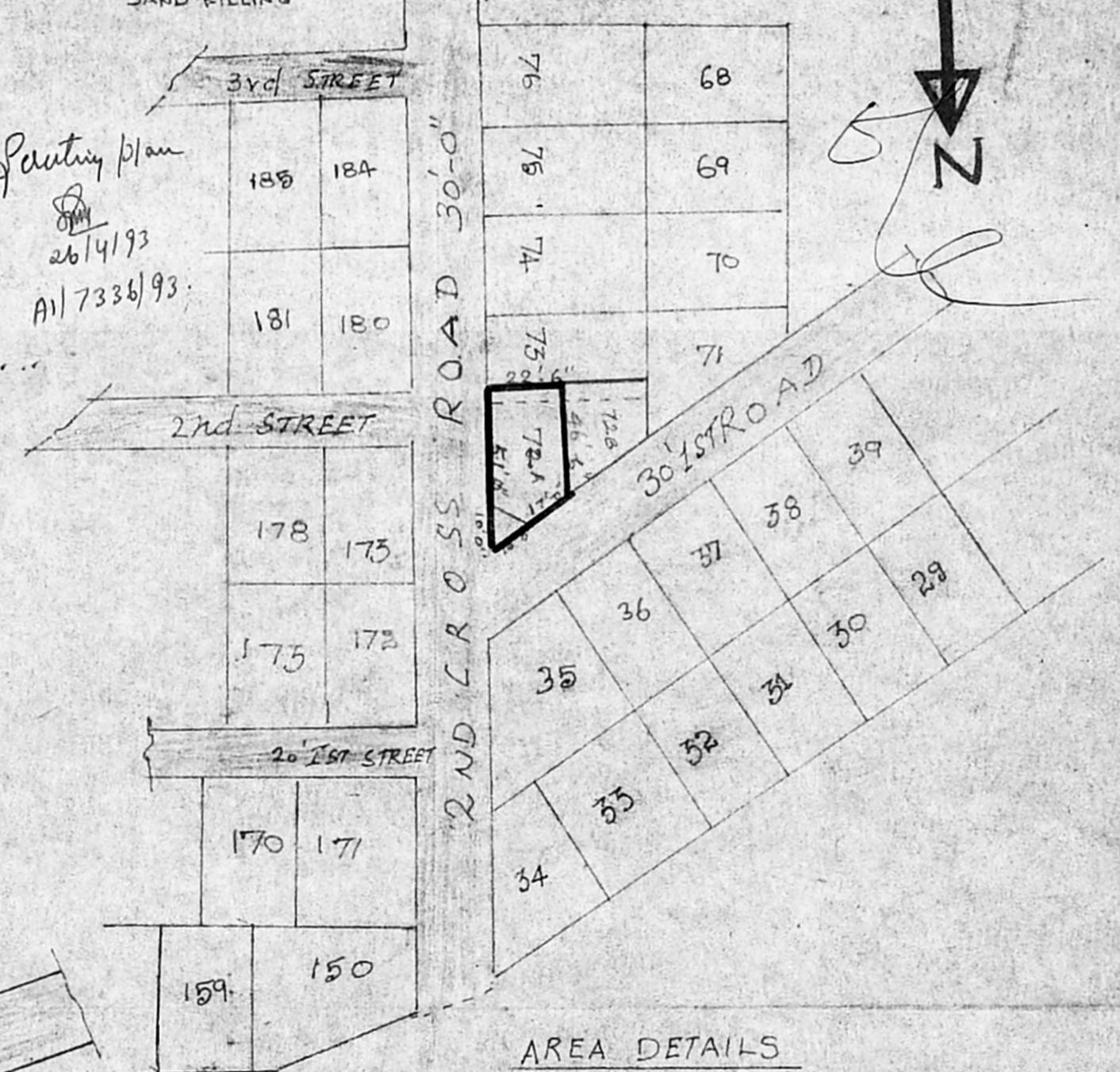

AREA DETAILS

PLOT AREA	= 1201 sqft	111.60 m <sup>2</sup>
PLINTH AREA	821 "	76.30 m <sup>2</sup>
PLOT COVERAGE	68%	

OWNER

*V. Balasubramani*  
 V. BALASUBRAMANI, B. Arch., M.C.A.,  
 ARCHITECT  
 Licenced Surveyor Regd. No. R. A. 161  
 CORPORATION OF MADRAS  
 No. 3, Paper Mills Road, First Floor,  
 NEAR SURVEYOR